

PREPARED FOR:  
MICHELEPEETZ  
REMAX SOUTHERN LAKES  
112 ELIZABETH LM.  
GENOA CITY, WI 53128

(S 89°47'00" E 80.00')  
(S 89°44'22" E 79.97')

PATHFINDER SURVEYING, INC.  
(formerly)  
J.K. SURVEYING INC.  
N3705 WILLOWBEND LANE  
LAKE GENEVA, WI 53147  
(262) 248-3697

## PLAT OF SURVEY

-OF-

LOT 1 OF CERTIFIED SURVEY MAP NO. 2736  
LOCATED IN THE SOUTHWEST 1/4 OF SECTION  
36, TOWN 1 NORTH, RANGE 18 EAST, VILLAGE  
OF GENOA CITY, WALWORTH COUNTY, WISCONSIN,  
DESCRIBED AS FOLLOWS: ALL OF LOT 2 OF  
CERTIFIED SURVEY MAP NO. 2452 AND ALL OF  
LOT 3 OF GENOA CITY HIGHLANDS SUBDIVISION.

LOT 2 OF C.S.M. 2452

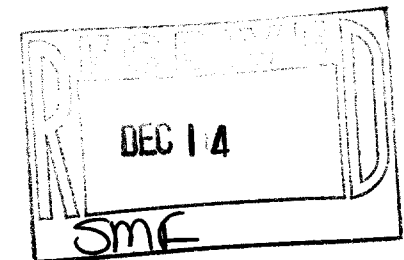
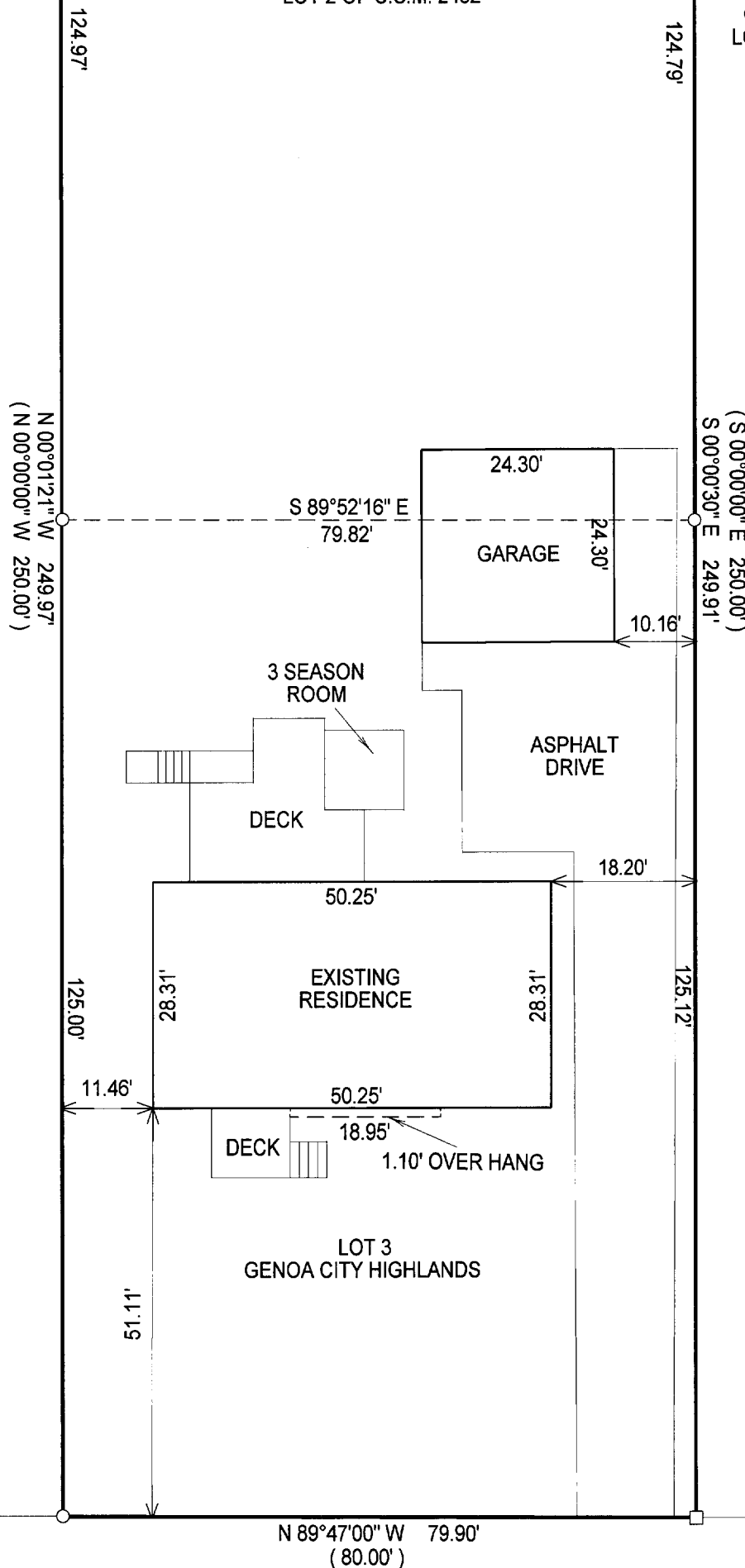

- ( ) = RECORDED AS  
□ = FOUND IRON BAR  
○ = FOUND IRON PIPE  
● = SET IRON PIPE  
■ = SET IRON BAR

SCALE: 1" = 20'

JOB #: 05-459

TAX ID #: TA 273600001

**PETTICOAT DRIVE**  
(66' WIDE)

NOTE: BASIS OF BEARING IS C.S.M. 2736.

COMPARE LEGAL DESCRIPTION ABOVE AND DRAWING WITH DEED. FOR BUILDING RESTRICTIONS AND EASEMENTS NOT SHOWN, REFER TO DEED, ABSTRACT SOURCES AND LOCAL MUNICIPAL CODES. NOTIFY THE SURVEYOR IMMEDIATELY OF ANY DISCREPANCY.

"I hereby certify that the above described property was surveyed under my supervision and that the above map, to the best of my knowledge and belief, is a true representation thereof and shows the size and location of all visible structures, apparent easements and encroachments if any."  
This survey is made for the present owners of the property, and those who purchase, mortgage, or guarantee the title thereto, within one year from the date hereof.



*Jeffrey L. Kimps*  
JEFFREY L. KIMPS S-2436  
Wisconsin Registered Land Surveyor  
(original if signed in red)

DATED THIS 1st DAY OF SEPTEMBER, 2005.

TA 2736-1

006-1223